domus stay.

Cheyne Walk II

CHELSEA

8 Bedrooms, 6 Bathrooms
For 16 guests

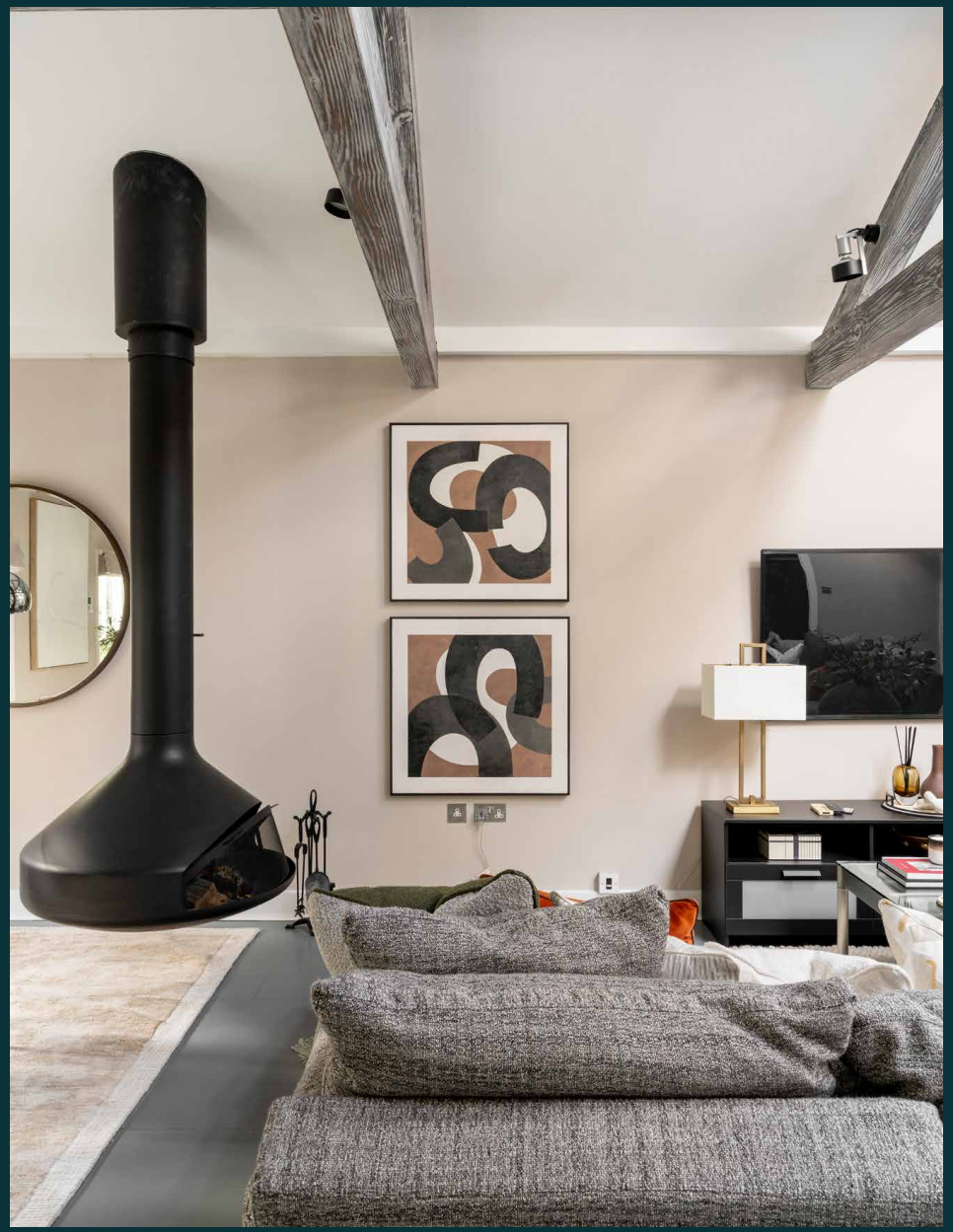

Landmark Chelsea living. A Grade II listed townhouse and private mews, flawlessly reworked with state-of-the-art interior design.

Set on the Chelsea Embankment, this riverside address carries all the gravitas of its coveted SW3 postcode. Cheyne Walk is one of Chelsea's most culturally storied streets, its properties punctuated by Blue Plaques commemorating renowned artists, writers and musicians.

Behind one of its immaculate period façades sits a stylishly curated Grade II-listed family home, complete with an original mews house at the end of its garden. A pioneering renovation, layering a confident material palette with considered artwork, bespoke furniture and bold architectural gestures. There is gallery-like finesse throughout, plus an interior lift seamlessly linking all six floors.

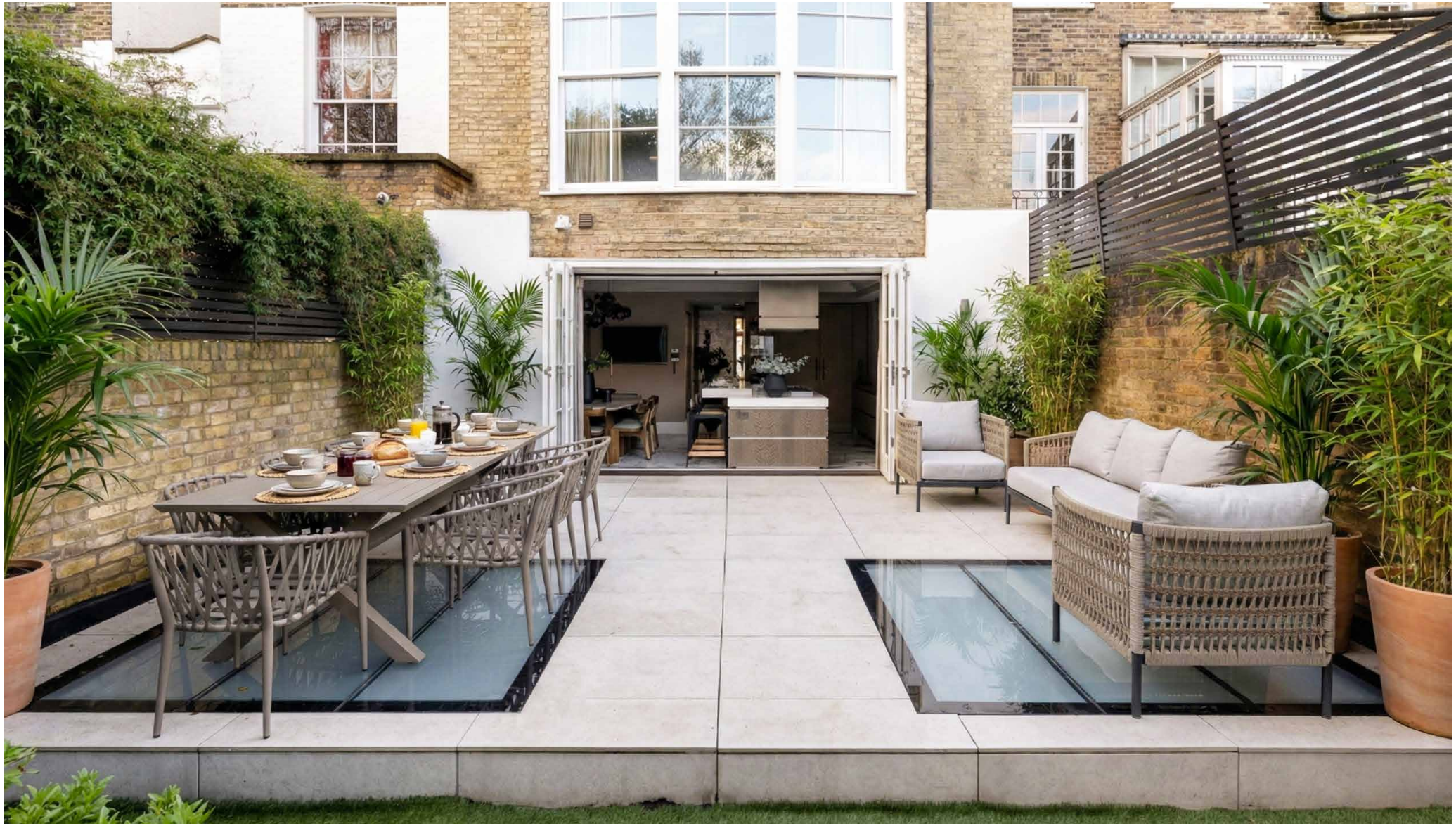

The living spaces

The formal double reception room is an engaging dialogue between heritage and modernity. Ornate cornicing draws the eye upwards to impressive ceiling heights, while a series of full-height French windows floods the space with sunlight. Bronzed light fixtures, textural sofas and wall art introduce contemporary punch, offsetting the elegance of refined fireplaces. Gilded French doors lead through to a study – a refined setting for working hours.

A dedicated cinema and games room offers a more relaxed pace, with plush seating, a snooker table and widescreen television. From here, a dramatic subterranean walkway – lined with modern prints and integrated lighting – leads through to the private mews accommodation.

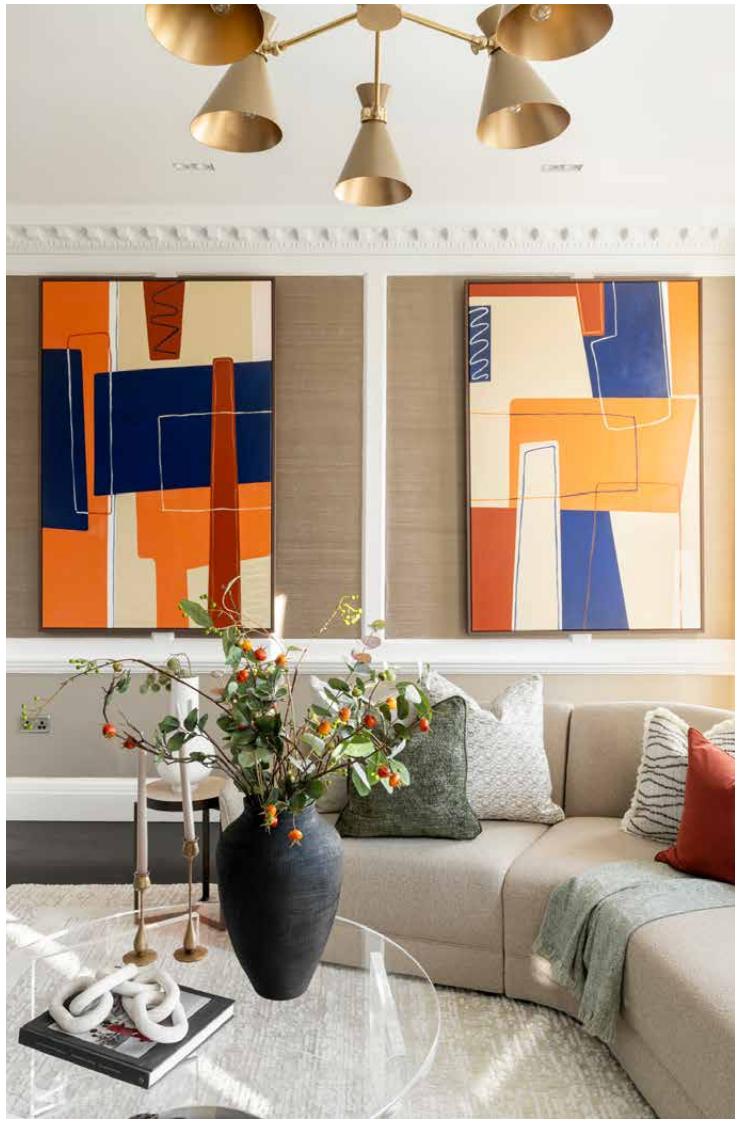

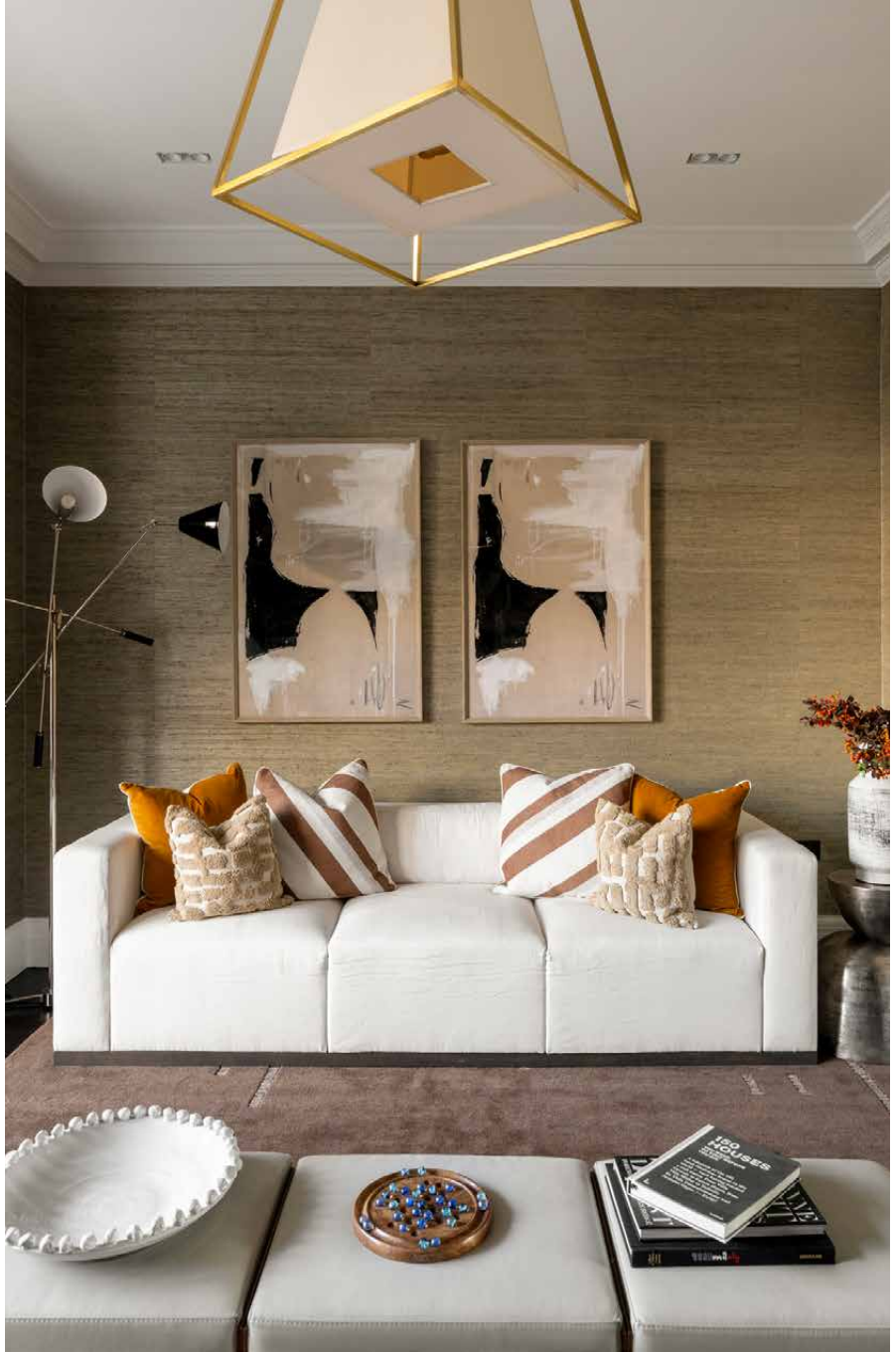
150
HOUSES

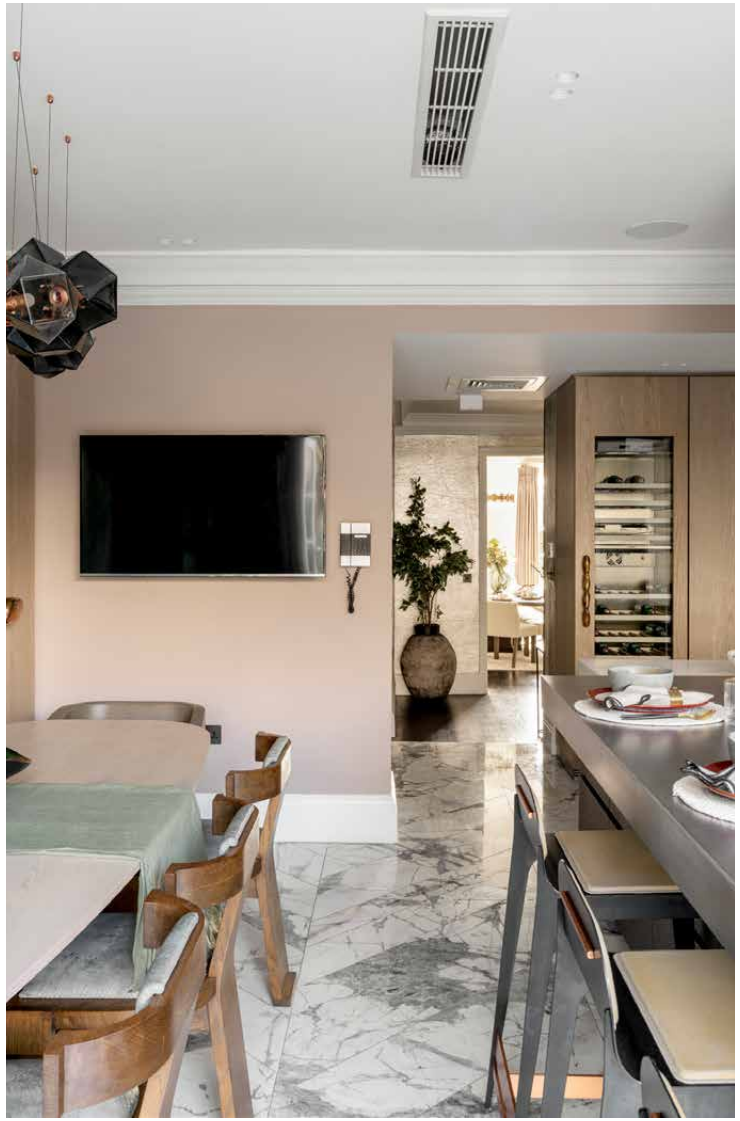

Kitchen & dining

Veined marble floors anchor the kitchen and dining room, while a verdigris-effect feature wall adds a sense of depth and vibrancy. Suspended above the oval table, a sculptural Gabriel Scott Welles chandelier is a striking focal point. Full-width bi-folding doors allow light to pour in and open directly onto the 55-foot garden, blurring the boundary between inside and out.

A marble island integrates sleek, state-of-the-art technology, while a stainless-steel breakfast bar invites lingering morning coffees. For more formal occasions, the refined dining room beyond seats 12 within a muted interior setting – crowned by a circular glass chandelier. If you're hosting, make use of the bespoke Crittall-fronted wine cellar.

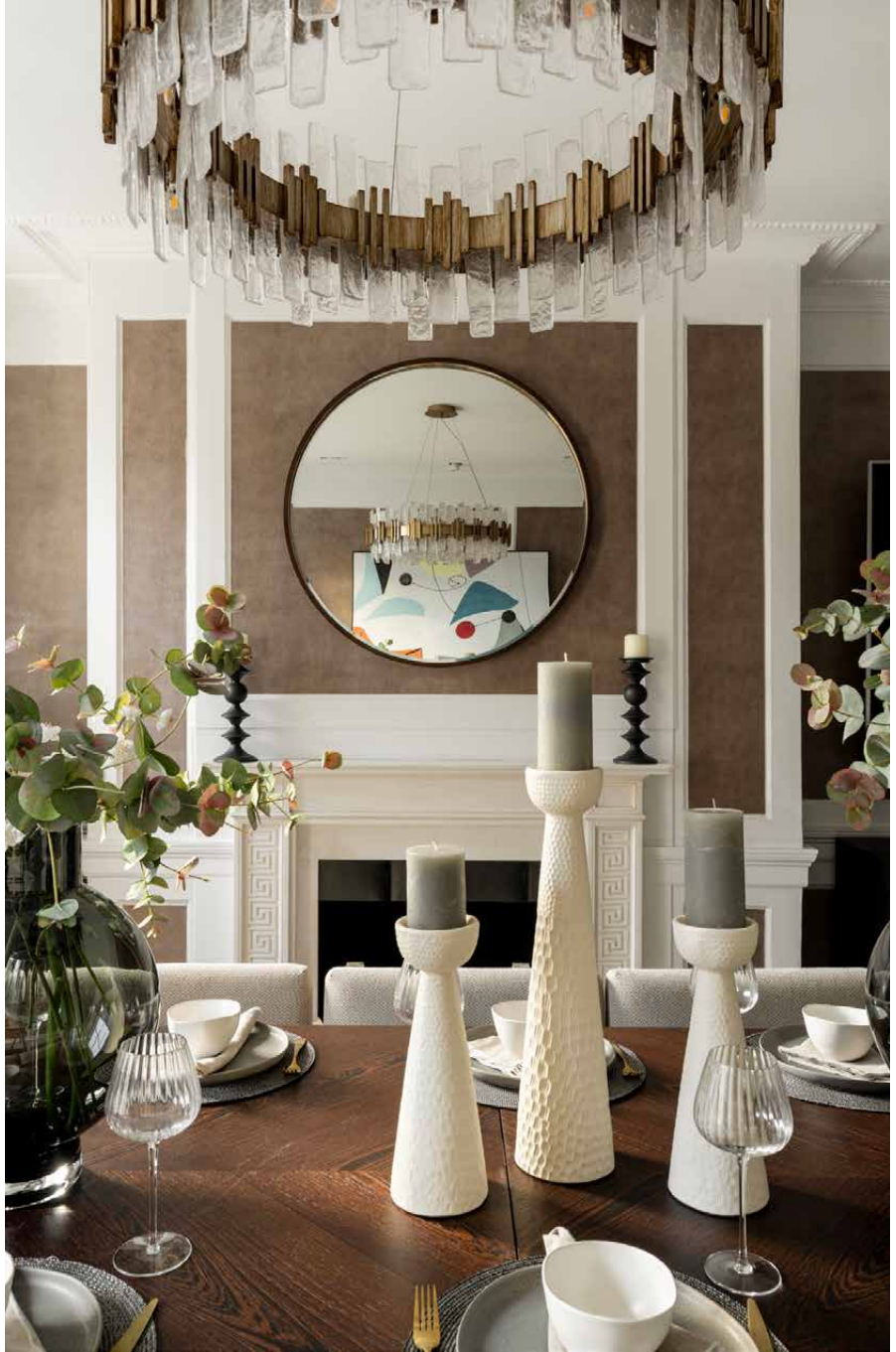

Bedrooms & bathrooms

Occupying the entire third floor, the principal bedroom suite unfolds as a quietly luxurious retreat. With direct access to a private balcony, there's an immediate sense of seclusion, echoed in the tailored interiors. A generous walk-in wardrobe leads through to the en suite bathroom, where marble surfaces set a serene tone. At its centre sits a sculptural freestanding bath, complemented by an oversized double walk-in shower and twin vanities – an elegant setting in which to unwind.

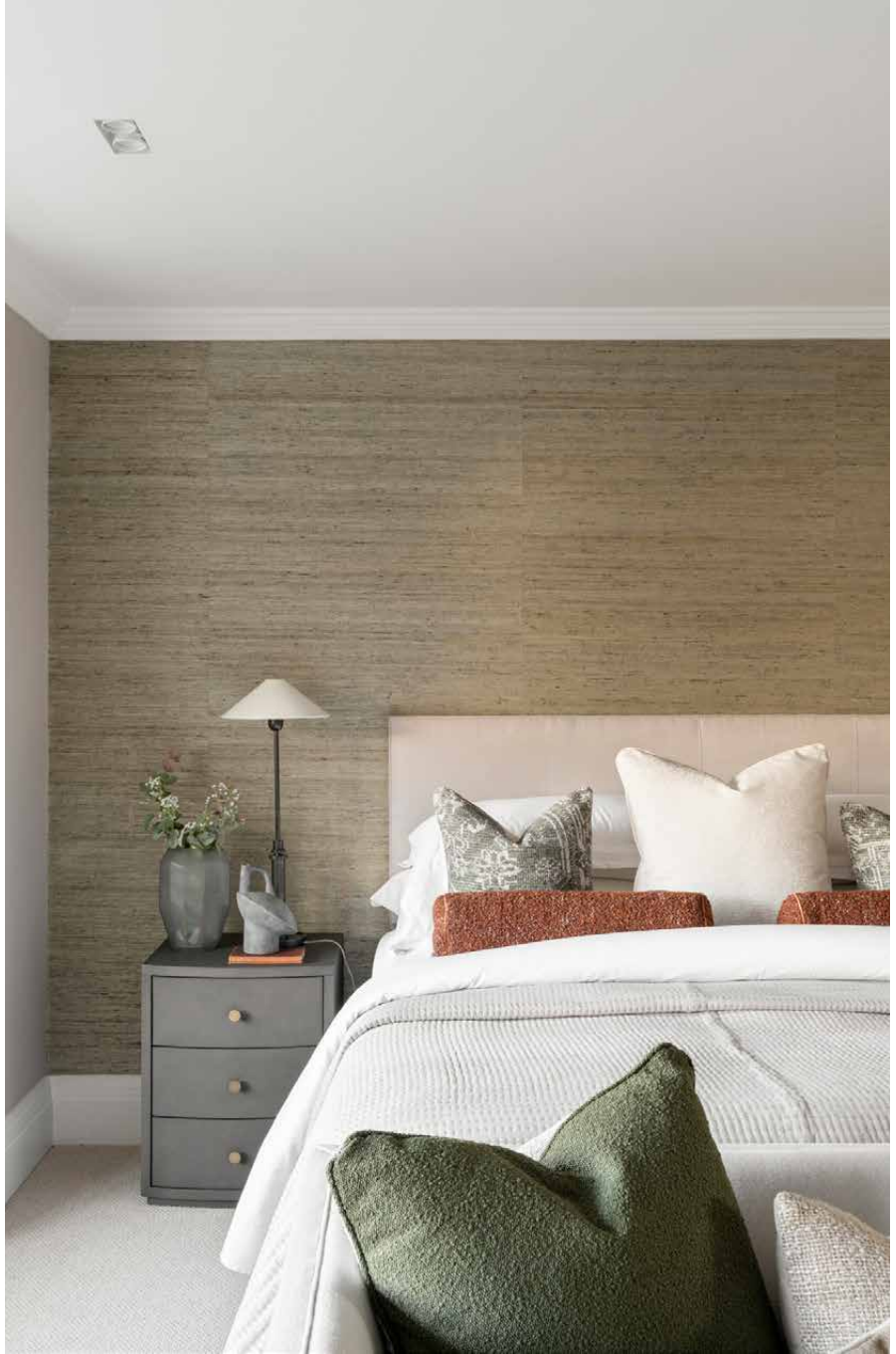

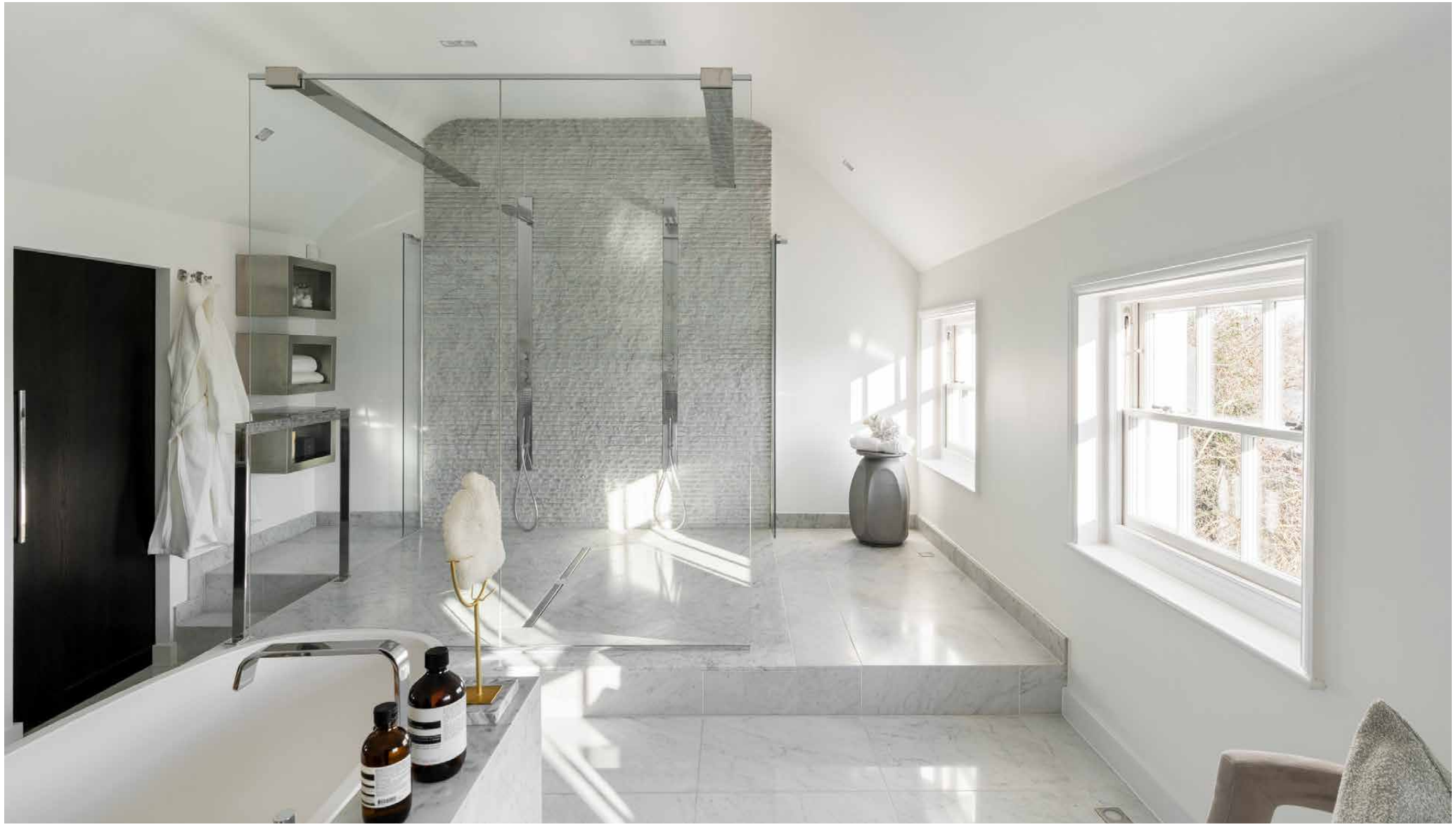

Four guest bedrooms are equally considered. Two of them, positioned on the second floor, enjoy indulgent en suite bathrooms. Another, positioned at the top of the house, features Cole & Son Nuvolette wallpaper — a tranquil cloud motif that echoes its elevated setting. A further top-level bedroom enjoys wall-to-wall glazing opening onto its own terrace, with sweeping views that stretch across the eclectic roofscape. On the lower-ground floor, an additional bedroom and bathroom are accompanied by a kitchenette, making this level ideal for staff or extended stays.

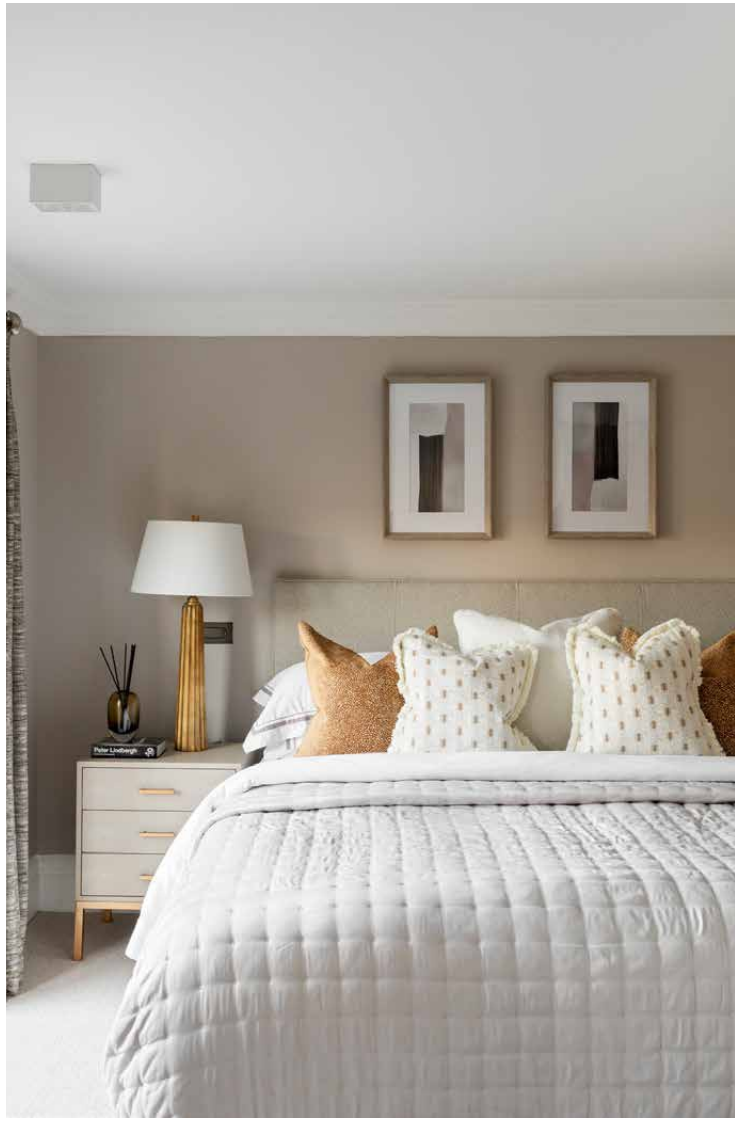

Peter Lindbergh

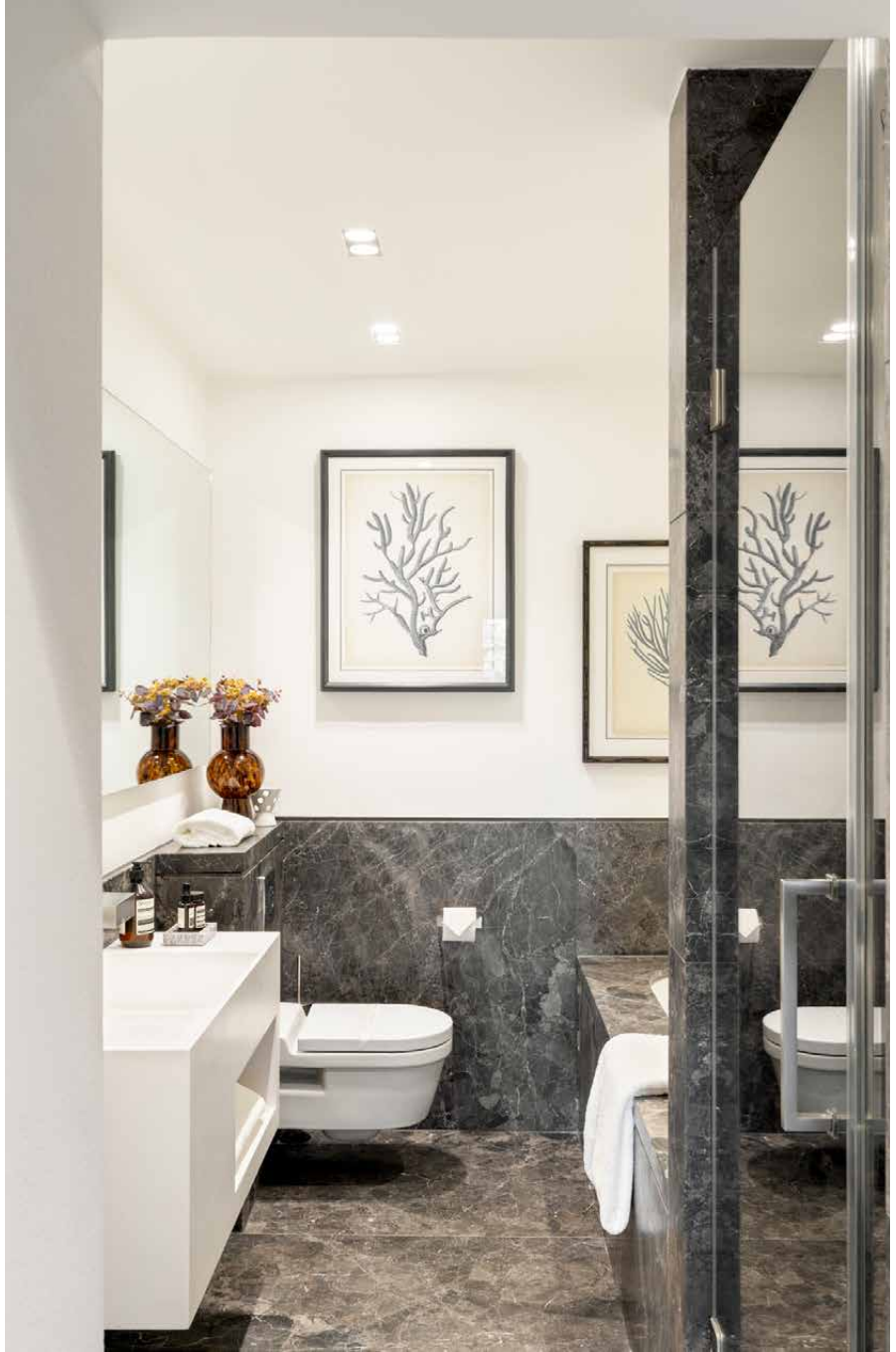

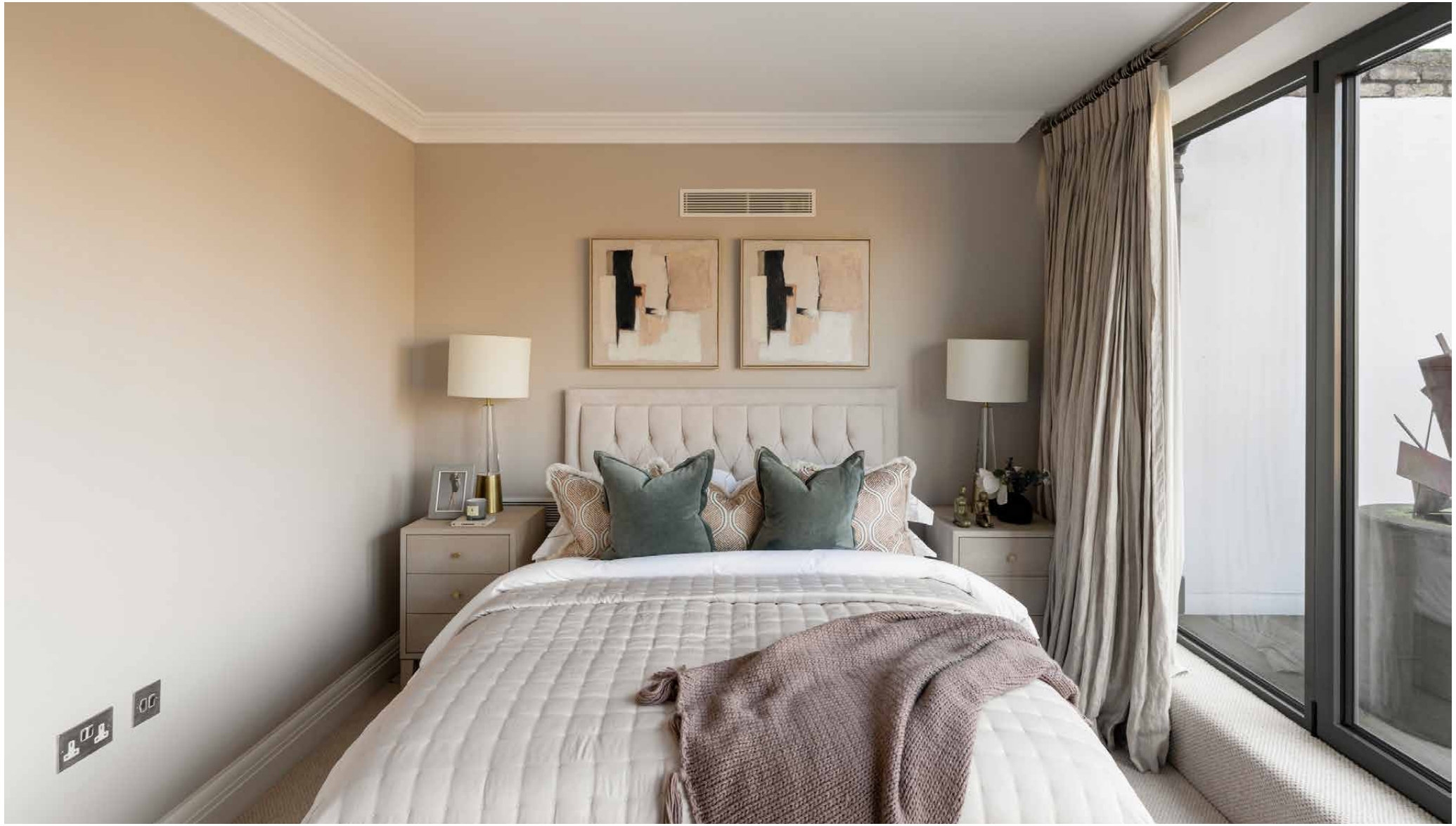

Outside space

Stretching across 55 feet, the private garden unfolds as a series of convivial spaces for the whole family. A split-level patio gives way to a manicured lawn, softened by layered planting and a mature, winding tree. In warmer months, it functions as an easy extension of the house – tranquil, bright and impeccably designed.

The mews

At the end of the garden, a self-contained mews house introduces exceptional versatility. Accessed either directly from the garden or via an illuminated subterranean passageway, the space is bold in design and cosy in feel. Wood ceiling beams and a black bioethanol hanging fireplace lend an industrial edge, while large windows ensure the interiors remain gently illuminated. It's ideal for guests, extended family or private staff accommodation, with two bedrooms and a bathroom. It also benefits from direct access to a garage with two off-street parking spaces – a rare amenity in this part of London.

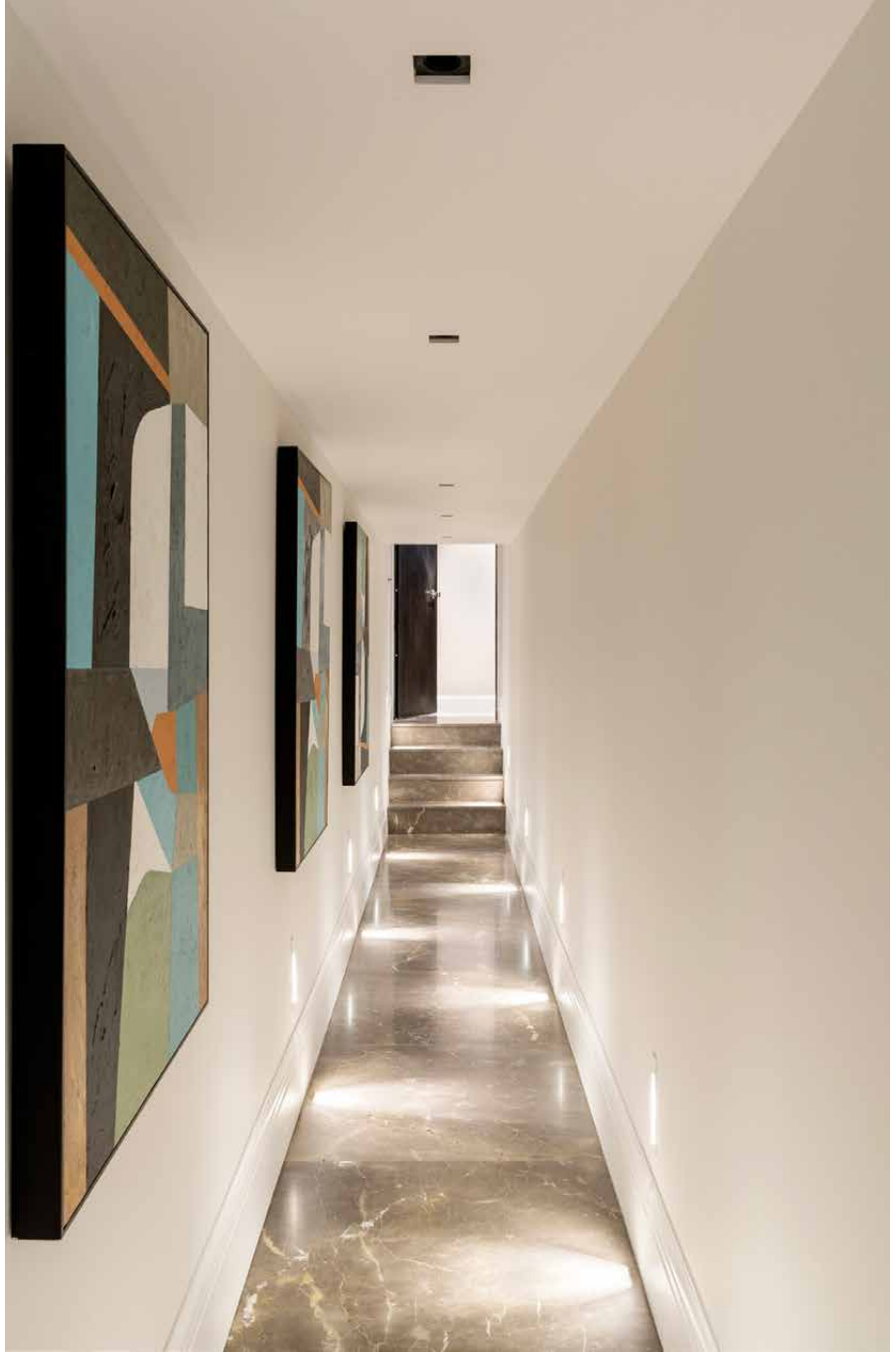

The neighbourhood

Where residential quietube meets the river, Cheyne Walk sits at the heart of one of SW3's most coveted neighbourhoods. With the Thames on one side and the King's Road moments away, it's a setting that balances waterside calm with the stylish energy of Chelsea life. Mornings begin on the King's Road with coffee from Gail's or Charlotte's Cloud, followed by long, unhurried lunches at Bottarga, Stanley's or Bluebird. Evenings lend themselves to refined dining at No. Fifty Cheyne, or a film at Everyman Chelsea. The Grade I listed

Chelsea Physic Garden – one of London's oldest botanical spaces – offers a quieter rhythm, while fashion, culture and art are close at hand too, from the boutiques of the King's Road to world-class exhibitions at the Saatchi Gallery.

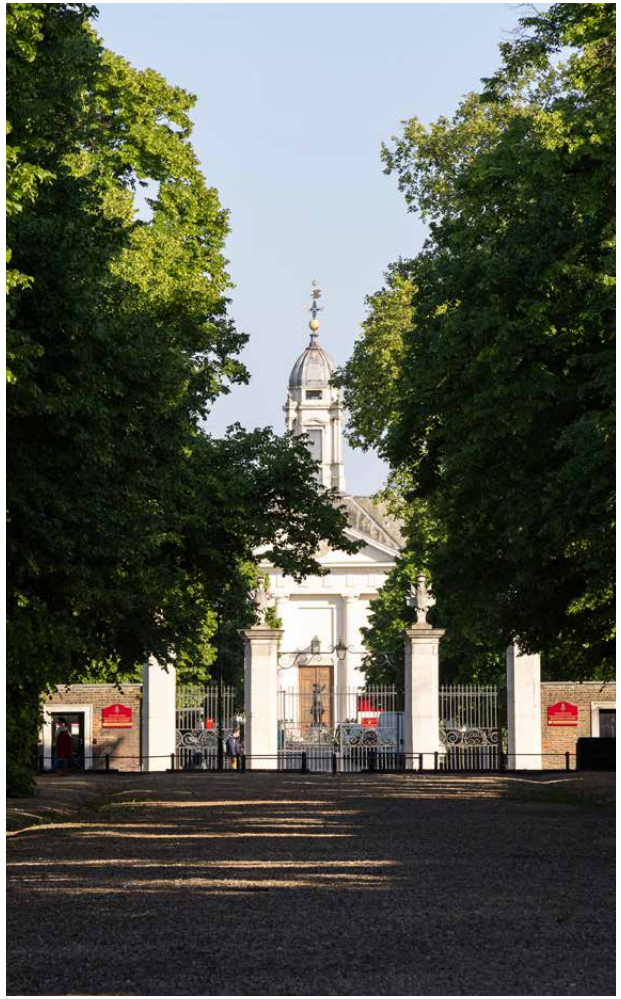

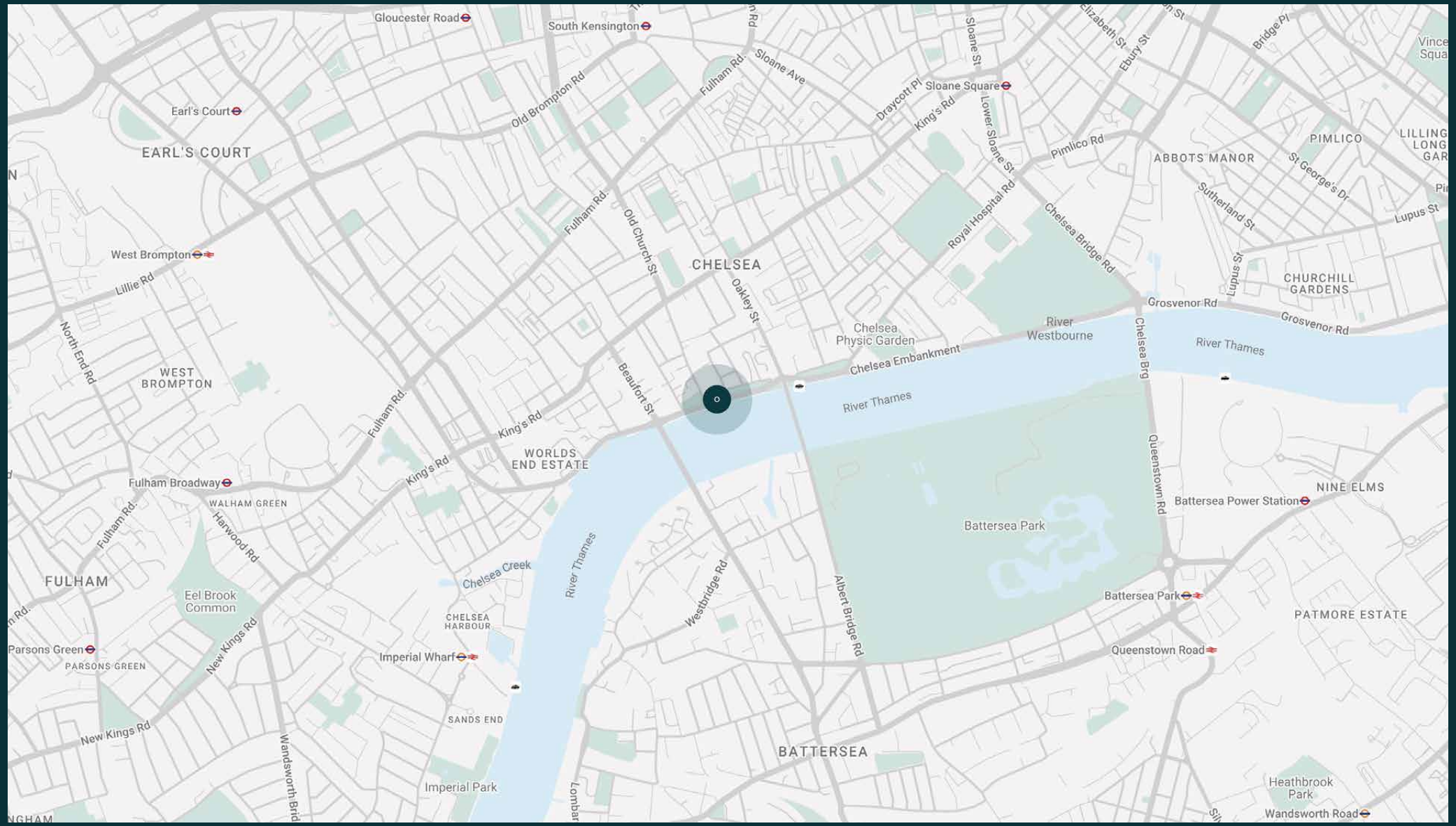
Gloucester Road
South Kensington
Earl's Court
EARL'S COURT
Old Brompton Rd
Fulham Rd
Sloane Ave
Draycott Pl
Sloane Square
Sloane St
Lower Sloane St
King's Rd
Elizabeth St
Ebury St
Bridge Pl
Pimlico Rd
ABBOTS MANOR
PIMLICO
St George's Dr
Sutherland St
Lupus St
Royal Hospital Rd
Chelsea Bridge Rd
West Brompton
Lillie Rd
North End Rd
WEST BROMPTON
Old Church St
CHELSEA
Oakley St
Chelsea Physic Garden
River Westbourne
Chelsea Embankment
River Thames
Grosvenor Rd
CHURCHILL GARDENS
Chelsea Brg
Beaufort St
Fulham Rd
King's Rd
WORLDS END ESTATE
Fulham Broadway
WALHAM GREEN
Harwood Rd
FULHAM
Eel Brook Common
Chelsea Creek
CHELSEA HARBOUR
Imperial Wharf
Parsons Green
PARSONS GREEN
New Kings Rd
SANDS END
Imperial Park
Wandsworth Brid
Westbridge Rd
Albert Bridge Rd
Battersea Park
Queenstown Rd
Battersea Power Station
NINE ELMS
PATMORE ESTATE
Queenstown Road
BATTERSEA
Heathbrook Park
Wandsworth Road

Property features

- Grade II listed townhouse with private mews
- Interior design by Michael Reeves
- Double reception room and study
- Open-plan kitchen and dining room
- Formal dining room
- Six double bedrooms in main house
- One additional bedroom in main house
- Two bedrooms in mews house
- Interior lift
- Wine cellar
- Kitchenette and utility room
- Private garden, balcony and roof terrace
- Off-street parking
- Royal Borough of Kensington & Chelsea

Approx. 7,517 sq ft / 698 sq m

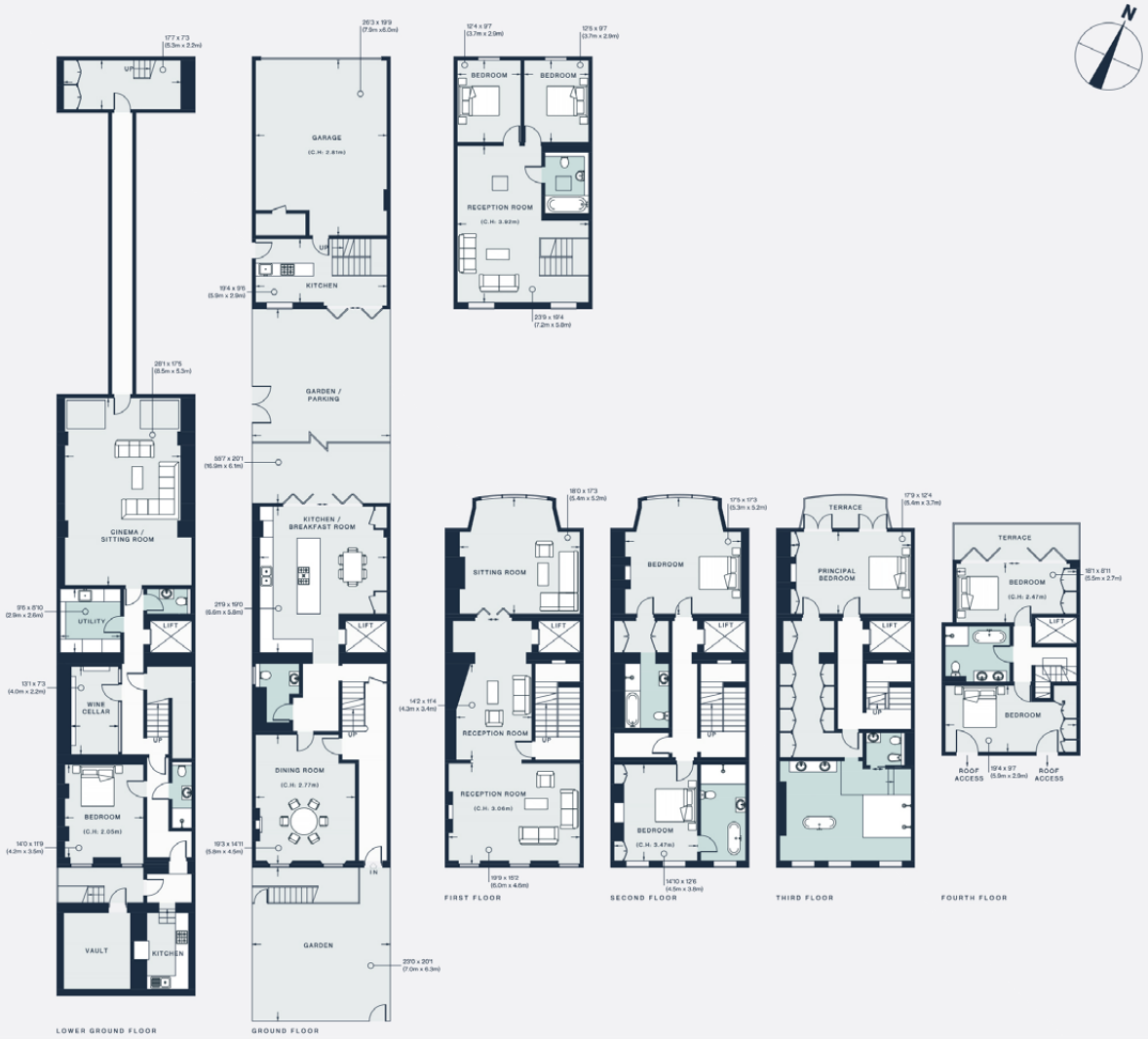

Approx. Gross Internal Area = 7,517 sq ft / 698.33 sq m

Floor plans are for illustrative purposes only and not to scale. Compliant with RICS code of measuring practice.

Guest & concierge services

Our concierge team are here to help guests settle in, seamlessly. Centre court tickets to Wimbledon, Premier League seats with the best views, Savile Row tailors on standby, or a private chef to cater to individual tastes – we aim to elevate every stay.

From the moment of booking with us, each guest has a single point of contact to finesse the details. Our statement spaces are just the starting point – to ensure everyone feels at home, our rates include:

- Weekly housekeeping
- Luxury linens and Bamford toiletries
- A personal welcome and arrival essentials
- Professional inventory inspection before and after every stay
- Flexible check-in/out
- Legal compliance on all our homes
- Unlimited access to guest services and tailored experiences
- Access to a curated portfolio of sole agency properties

domus stay.

Please get in touch if you have any questions or require any further information.

hello@domusstay.com

+44 (0)20 8168 8880

The property particulars are a guide not statements. Descriptions, photographs, and plans are for guidance only. The Property is offered "subject to contract and references". No warranties, representations, License or Tenancy is given by Domus Stay. Our full disclaimer together with trading names and our Privacy Policy is shown on our website

© Domus Stay 2025. All rights reserved.